

SINIF Public Buildings

1.

I need some medicine.



Görseldeki kişiye yapılan tavsiyelerden hangisi uygundur?

- A) Let's see the new café.
- B) You should go to the pharmacy.
- C) Why don't you meet your friends?
- D) You shouldn't stay up.

4.

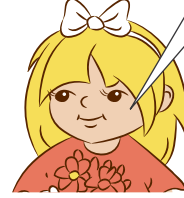
My mom is a doctor.
.....

- A) She designs new buildings
- B) She works at a hospital
- C) She serves food and drinks
- D) She sells books and CDs

2 - 7. sorularda boş bırakılan yerlere gelen uygun kelime ya da ifadeyi işaretleyiniz.

2.

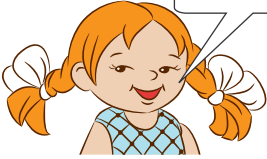
I will go shopping.
----?

OK. Let's go.



- A) Do you like shopping
- B) Where is the shopping mall
- C) How can we go to the boutique
- D) Will you join me

5.

----?

I was at the art gallery.

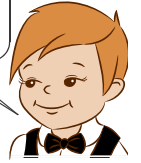

- A) Where were you yesterday
- B) Why did you like the paintings
- C) How often do you go to the art gallery
- D) When did you last go to the zoo

3.

I went to the bakery -----



- A) to buy some bread
- B) to get some flowers
- C) to borrow some books
- D) to see the animals

6.

I went to the post office

- A) to have a delicious cake
- B) but I watched a new movie
- C) because I needed some candles
- D) and posted some letters

Public Buildings

7.

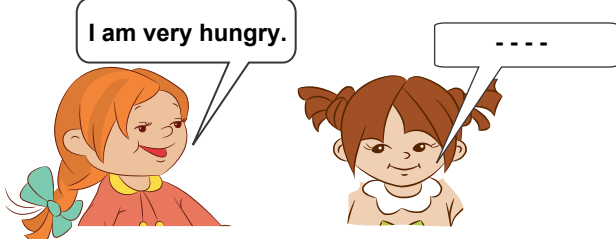

- A) Why don't you see the dentist now?
 B) We can find everything at the florists.
 C) Let's go to the new restaurant.
 D) I will find the right size.

8. I. Why don't we go to the shopping mall?
 II. Let's go then.
 III. I want a new skirt. Where can I buy it?
 IV. Great idea!

Yukarıda karışık olarak verilmiş diyalogun anlamlı ve doğru sıralaması hangi seçenekte verilmiştir?

- A) IV - I - III - II B) III - I - IV - II
 C) II - III - IV - I D) I - IV - I - III

9. There are lots of animals in cages. I want to take some photos of them. It is fun to be here. Where am I now?

Yukarıda verilen bilgiye göre sorunun cevabı hangisidir?

- A) You are at the zoo.
 B) You are at the library.
 C) You are at the fire station.
 D) You are at the pool.

10 - 11 ve 12. soruları aşağıda verilen parçaya göre cevaplayınız.

Hello! I am Selin. I got up late on Saturday and had breakfast with my family. I met my friend, Buse, at the café at 12:30. We went to the shopping mall and bought some new clothes. At 16:30, Gizem joined us and we went to the cinema but I didn't like the film. In the evening, we went to the art gallery. We saw the new paintings. I got fascinated because they were gorgeous. When I returned home. I didn't have dinner because I wasn't hungry. It was fun to be with my friends all day.

10. Selin went to the café - - - - .

- A) to see the paintings
 B) because she got up late
 C) because she wasn't hungry
 D) to meet her friend

11. "No, she didn't." ifadesi hangi sorunun cevabıdır?

- A) Was Gizem late?
 B) Did Selin like the film?
 C) Did they buy new clothes?
 D) Was the film good or bad?

12. When Did Gizem join them?

- A) Late in the morning.
 B) At 12:30.
 C) At 16:30.
 D) In the morning.



Adı :
 Soyadı :
 Sınıf :
 NO :

| | | | | | | | | | | | |
|---|---|---|---|---|---|---|---|---|----|----|----|
| 1 | 2 | 3 | 4 | 5 | 6 | 7 | 8 | 9 | 10 | 11 | 12 |
| A | A | A | A | A | A | A | A | A | A | A | A |
| B | B | B | B | B | B | B | B | B | B | B | B |
| C | C | C | C | C | C | C | C | C | C | C | C |
| D | D | D | D | D | D | D | D | D | D | D | D |

Doğru :
 Yanlış :
 Boş :
 Puan :